

BRE FOLEY, LLC

700 MONTGOMERY HIGHWAY - SUITE 186
Birmingham, Alabama 35216
205/969-1000 FAX 205/969-1051

**THE VILLAGE AT
FOLEY CROSSROADS**

FOLEY, BALDWIN COUNTY, ALABAMA

SITE DATA

ANCHOR - PUBLIX - 9913 FOLEY BEACH EXPRESS SHOPS	48,387 SF 12,600 SF
TOTAL GLA	60,987 SF
PROPERTY ZONED PUD - PLANNED UNIT DEVELOPMENT	
OUTPARCEL	±1.01 ACRES

FOLEY, ALABAMA 36535

LEASING DATA

SPACE	TENANT	AREA	ADDRESS
A-1	-----	2,800 SF	9871 FOLEY BEACH EXPRESS
A-2	-----	-----	9873 FOLEY BEACH EXPRESS
A-3	-----	1,400 SF	9875 FOLEY BEACH EXPRESS
A-4	-----	1,400 SF	9877 FOLEY BEACH EXPRESS
A-5	-----	1,400 SF	9879 FOLEY BEACH EXPRESS
A-6	-----	1,400 SF	9881 FOLEY BEACH EXPRESS
A-7	-----	1,400 SF	9883 FOLEY BEACH EXPRESS
A-8	-----	1,400 SF	9885 FOLEY BEACH EXPRESS
A-9	-----	1,400 SF	9887 FOLEY BEACH EXPRESS

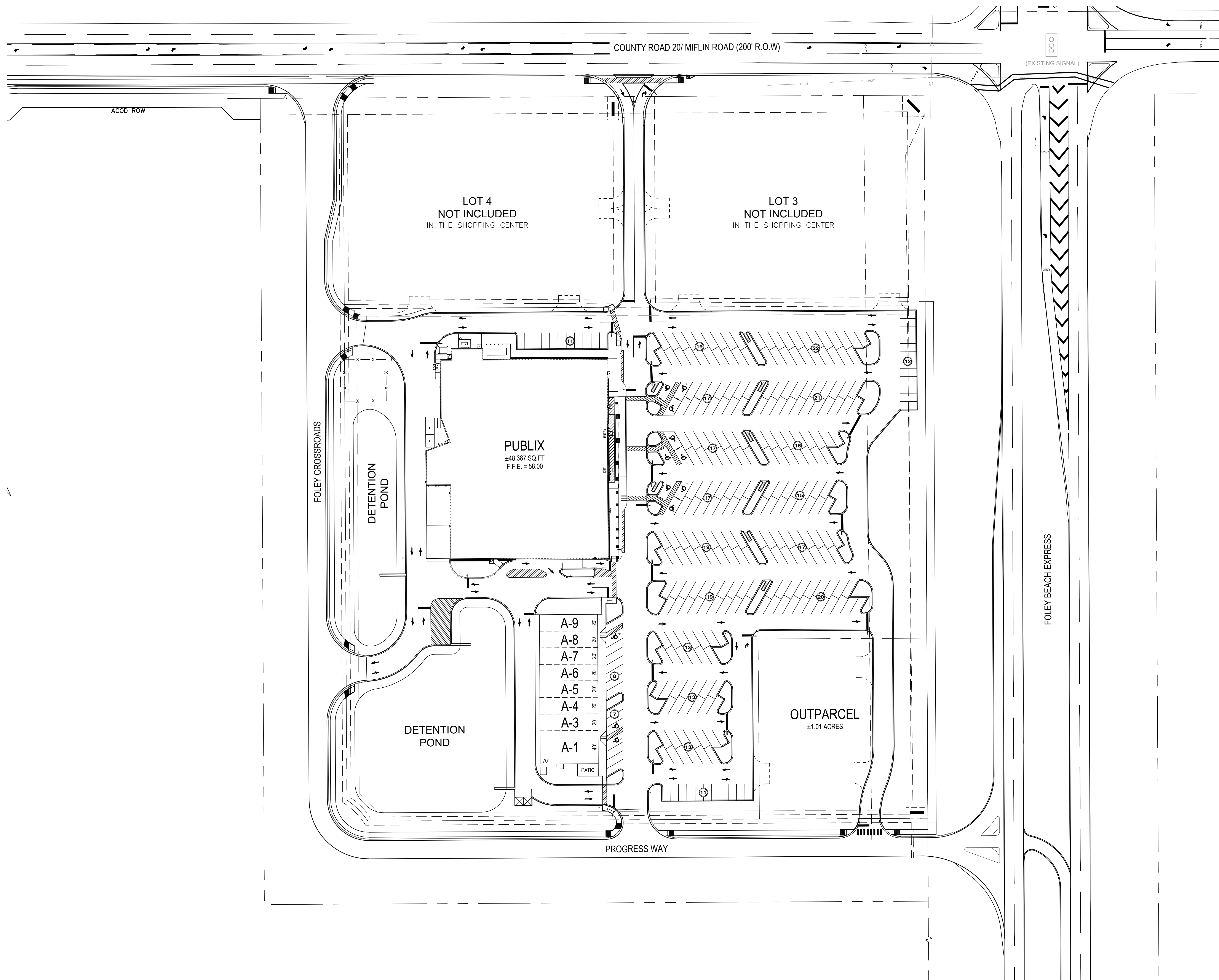

LEASE DIMENSIONS ARE TO THE OUTSIDE OF EXTERIOR WALLS & STOREFRONT, TO THE INSIDE OF WALLS ABUTTING MAJOR TENANTS, TO THE CENTER LINE OF DEMISING PARTITIONS AND TO THE NONLEASABLE SIDE OF PARTITIONS AT SPRINKLER ROOMS. AREAS ARE ROUNDED OFF TO THE NEAREST ONE-HALF SQUARE FOOT.

THIS EXHIBIT IS DIAGRAMMATIC AND IS INTENDED ONLY FOR THE PURPOSE OF INDICATING THE LOCATION OF THE PREMISES IN THE SHOPPING CENTER. EXCEPT AS MAY BE OTHERWISE EXPRESSLY SET FORTH IN THE LEASE, THE LANDLORD RESERVES THE RIGHT TO MAKE CHANGES IN THE SITE PLAN AS THE LANDLORD DEEMS NECESSARY OR APPROPRIATE.